

SECOND FLOOR (AS FIRST FLOOR OVER THIS AREA)

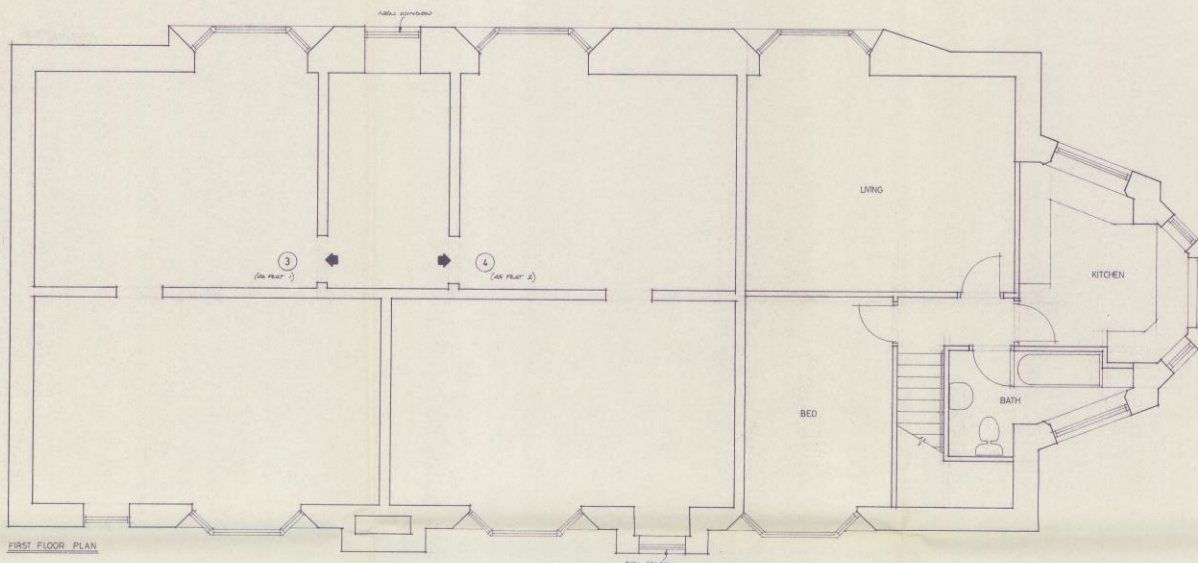

FIRST FLOOR PLAN

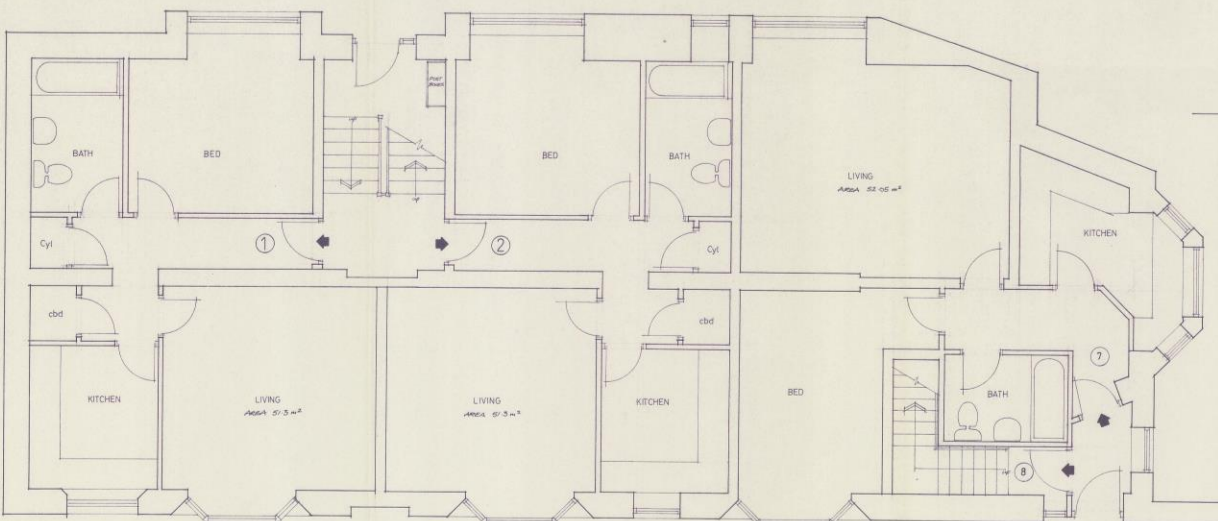

GROUND FLOOR PLAN

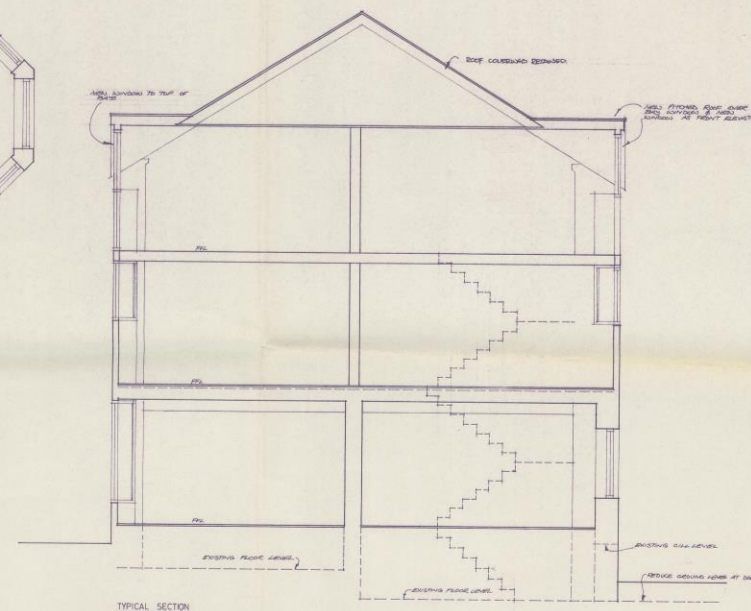

TYPICAL SECTION

**ALNWICK DISTRICT COUNCIL**  
LOCAL PLANNING AUTHORITY

THIS IS TO CERTIFY THAT THIS IS A COPY OF THE PLAN WHICH WAS APPROVED UNDER THE TOWN AND COUNTRY PLANNING ACTS

P.A. No. 95/A/141

DATE 13/7/95

SIGNATURE [Signature] PLANNING OFFICER

PLAN No.  
95/A/141  
RECEIVED  
30 MAR 1995  
ALNWICK D.C.  
PLANNING DEPT.

**Banyard**  
DESIGN • BUILD  
ARCHITECTS & CONTRACTORS

Project Title: ST ANDREWS HALL ALNWICK

Drawing Title: Proposed Plans & Section

Scale: 1:50 Job Ref No:

Dis: Jan 95 Des: 01 Rev:

31 ACORN ROAD, HESMOND, NEWCASTLE UPON TYNE  
NE2 1JH  
Telephone (091) 2611205



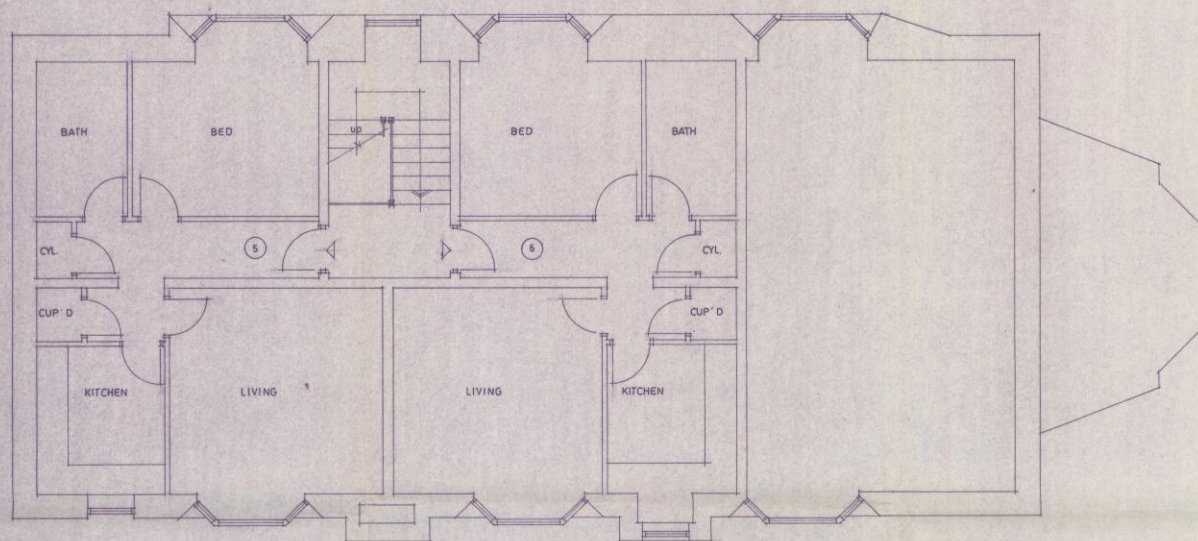

SECOND FLOOR PLAN

**ALNWICK DISTRICT COUNCIL**  
LOCAL PLANNING AUTHORITY

THIS IS TO CERTIFY THAT THIS IS A COPY OF  
THE PLAN WHICH WAS APPROVED UNDER THE  
TOWN AND COUNTRY PLANNING ACTS

P.A. No. .... 95 A / 141

DATE ..... 13/1/95

SIGNATURE .....  
PLANNING OFFICER

PLAN No.  
95A/141  
RECEIVED  
30 MAR 1995  
ALNWICK D.C.  
PLANNING DEPT.

Revision

**Banyard**  
DESIGN BUILD

ARCHITECTS & CONTRACTORS

Project Title  
ST ANDREWS HALL ALNWICK

Drawing Title  
PROPOSED SECOND FLOOR PLAN

Scale Job Ref No

1:50

Date Draw No Rec

MARCH '95 04

31 ACRE ROAD, HESMOND, NEWCASTLE UPON TYNE  
NE2 2JH

Telephone (091) 201285

100/001





WEST ELEVATION



SOUTH ELEVATION

<b>ALNWICK DISTRICT COUNCIL</b> LOCAL PLANNING AUTHORITY		PLAN No. 95/A/141 11 APR 95 ALNWICK D.C. PLANNING DEPT.
THIS IS TO CERTIFY THAT THIS IS A COPY OF THE PLAN WHICH WAS APPROVED UNDER THE TOWN AND COUNTRY PLANNING ACTS		
P.A. No.	95/A/141	Revision
DATE	13/7/94	
SIGNATURE	<i>P. S. S. S. S.</i>	
PLANNING OFFICER		
<b>Banyard</b> DESIGN BUILD ARCHITECTS & CONTRACTORS		
Project Title ST ANDREW'S HALL ALNWICK		
Drawing Title Existing South & West Elevations		
Scale	Job Ref No	
1:50		
Date	Drawn By	Rev
March 95	OST	
31 ACORN ROAD, JESMOND, NEWCASTLE UPON TYNE NE2 2JH Telephone (091) 2611285		





EAST ELEVATION

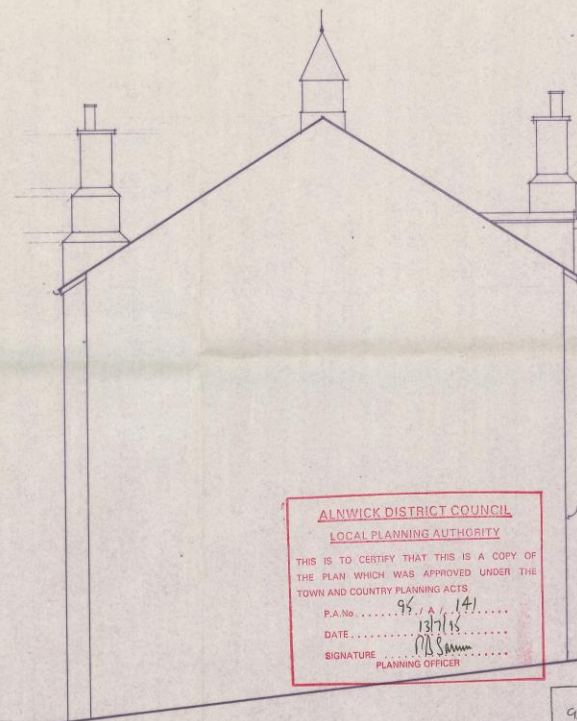

NORTH ELEVATION

ALNWICK DISTRICT COUNCIL  
LOCAL PLANNING AUTHORITY

THIS IS TO CERTIFY THAT THIS IS A COPY OF  
THE PLAN WHICH WAS APPROVED UNDER THE  
TOWN AND COUNTRY PLANNING ACTS

P.L.No. .... 98/A/141 .....  
DATE ..... 13/7/95 .....  
SIGNATURE ..... M.B. Suman .....  
PLANNING OFFICER

PLAN No.  
98/A/141  
11 APR 1995  
ALNWICK D.C.  
PLANNING DEPT.

Revision

**Banyard**  
DESIGN BUILD  
ARCHITECTS & CONTRACTORS

Project Title  
ST ANDREW'S HALL, ALNWICK

Drawing Title  
EXISTING ELEVATIONS

Scale  
1:50

Job Ref No.

Date  
March '95

Drawn No  
06

Rev

31 ACORN ROAD, REDMOND, NEWCASTLE UPON TYNE  
NE2 2JL  
Telephone (0191) 2611205



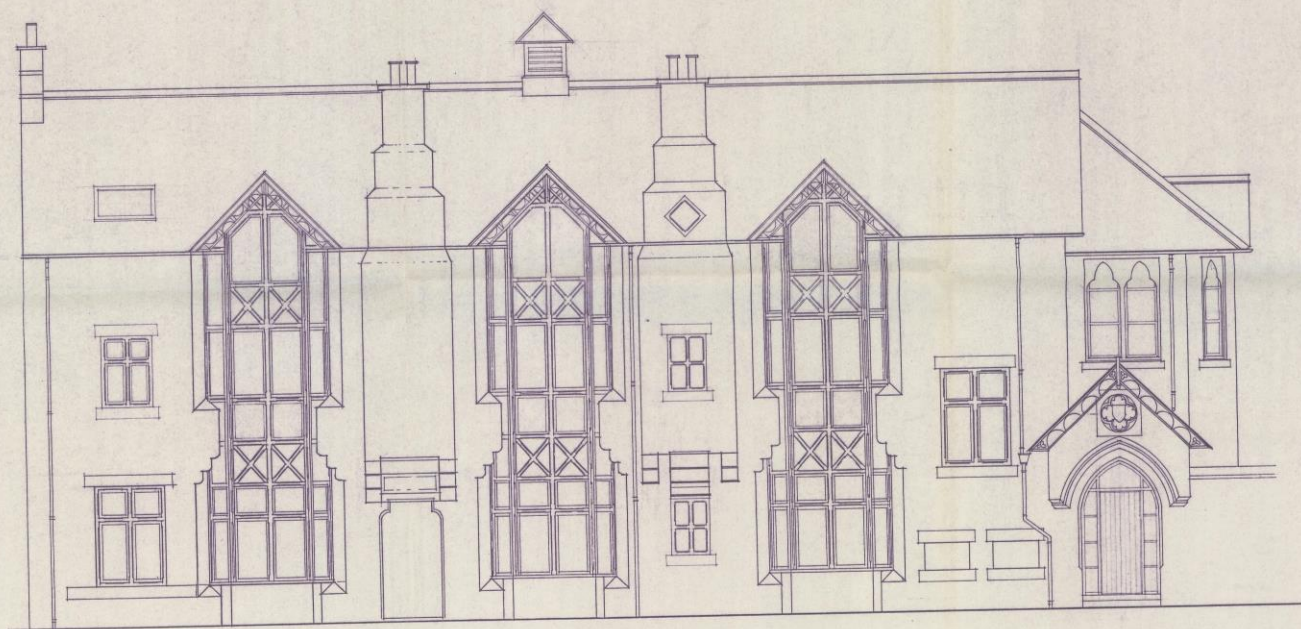

PROPOSED WEST ELEVATION



PROPOSED SOUTH ELEVATION

**ALNWICK DISTRICT COUNCIL**  
LOCAL PLANNING AUTHORITY

THIS IS TO CERTIFY THAT THIS IS A COPY OF THE PLAN WHICH WAS APPROVED UNDER TOWN AND COUNTRY PLANNING ACTS

P.A. No. 95/A/141  
DATE 13/7/95  
SIGNATURE P.B. Sumner  
PLANNING OFFICER

Project Title  
ST ANDREW'S HALL ALNWICK

Drawing Title  
Proposed West & South Elevations

Scale  
1:50

Date  
April '95

Job Ref No.  
07

Rev  
01

31 ACORN ROAD, JESMOND, NEWCASTLE UPON TYNE  
NE2 3JH  
Telephone (0191) 2811285

**Banyard**  
ARCHITECTS & CONTRACTORS

Project No.  
95/A/141  
ALNWICK D.C.  
PLANNING DEPT.





PROPOSED EAST ELEVATION

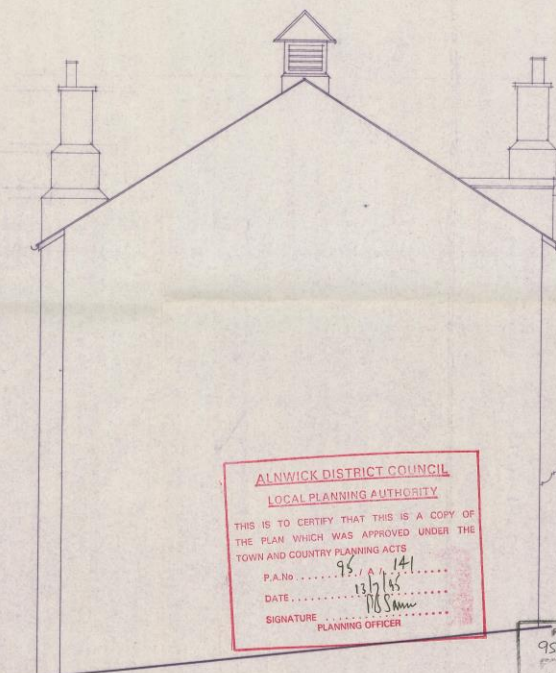

PROPOSED NORTH ELEVATION

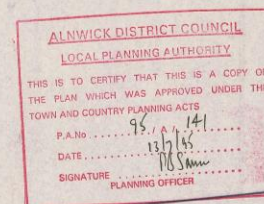

Revision

**Banyard**  
DESIGN BUILD  
ARCHITECTS & CONTRACTORS

Project Title  
ST ANDREW'S HALL, ALNICK

Drawing Title  
Proposed North & East Elevations

Scale  
1:50

Date  
March '95

31 ACORN ROAD, RESMOND, NEWCASTLE UPON TYNE  
NE3 2DZ  
Telephone: 0191 2611280



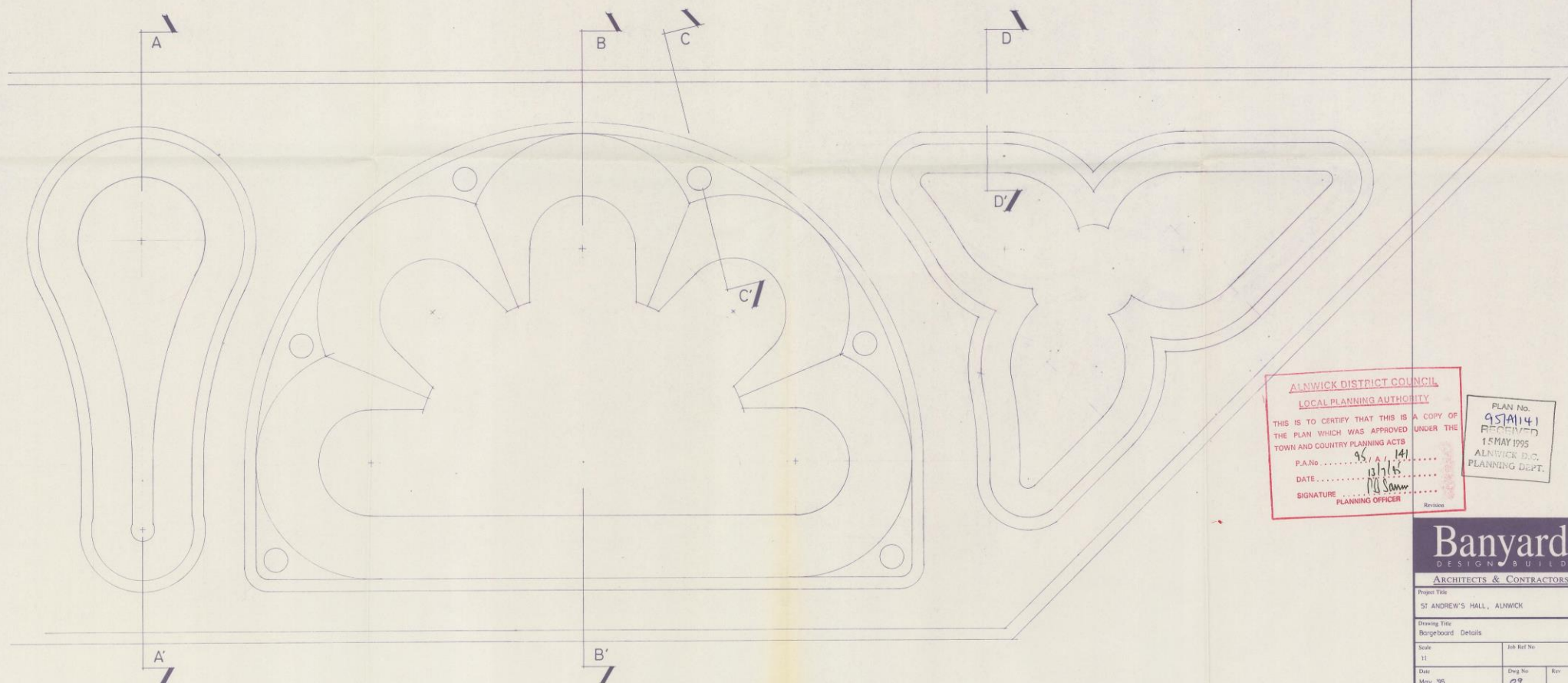
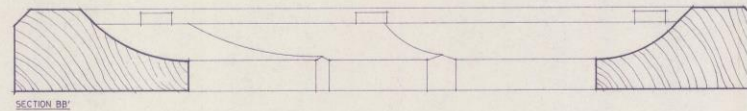
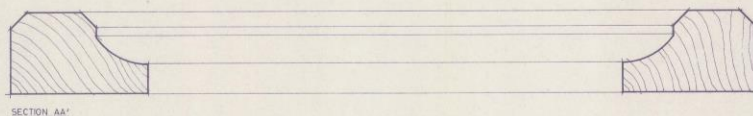
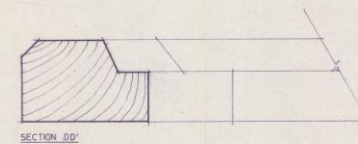
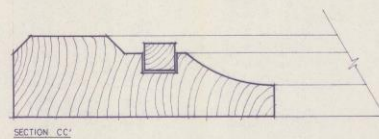

**ALNWICK DISTRICT COUNCIL**  
LOCAL PLANNING AUTHORITY

THIS IS TO CERTIFY THAT THIS IS A COPY OF  
THE PLAN WHICH WAS APPROVED UNDER THE  
TOWN AND COUNTRY PLANNING ACTS

P.A.No. 95/A/141  
DATE 13/7/95  
SIGNATURE *PLD Sam...*  
PLANNING OFFICER

Revision

PLAN No.  
95/A/141  
RECEIVED  
15 MAY 1995  
ALNWICK D.C.  
PLANNING DEPT.

**Banyard**  
DESIGN BUILD  
ARCHITECTS & CONTRACTORS

Project Title  
ST ANDREW'S HALL, ALNWICK

Drawing Title  
Bargeboard Details

Scale  
1:1

Job Ref No.

Date  
May '95

Dwg No.  
07

Rev.

31 ACORN ROAD, JESMOND, NEWCASTLE UPON TYNE  
NE2 2JQ  
Telephone (091) 261120



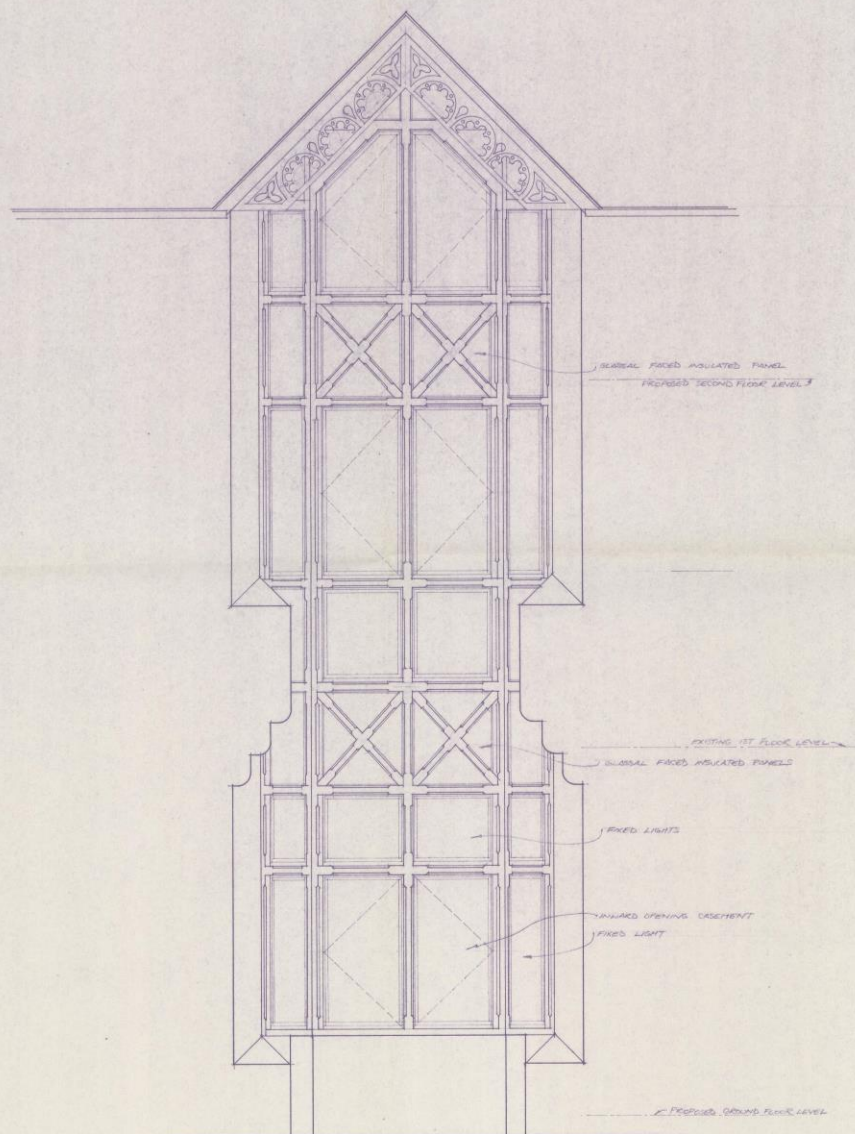

PROPOSED ELEVATION 1/20

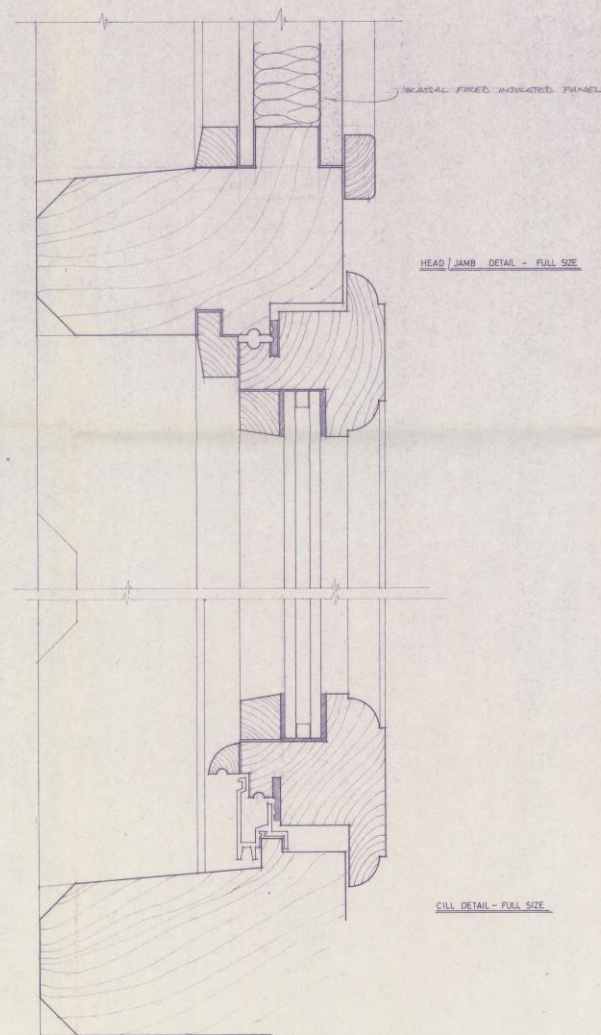

ALNWICK DISTRICT COUNCIL  
LOCAL PLANNING AUTHORITY

THIS IS TO CERTIFY THAT THIS IS A COPY OF  
THE PLAN WHICH WAS APPROVED UNDER THE  
TOWN AND COUNTRY PLANNING ACTS

P.A. No. .... 95 / 141  
DATE ..... 17/1/95  
SIGNATURE ..... P. B. S. ....  
PLANNING OFFICER

PLAN  
95/141  
REC  
15 MAR 95  
ALNWICK  
PLANNING DEPT.

**Banyard**  
DESIGN • BUILD

ARCHITECTS & CONTRACTORS

Project Title  
ST ANDREW'S HALL, ALNWICK

Drawing Title  
Window Details

Scale  
1:20, 1:1

Job Ref No.  
Draw No.  
Rev.

Date  
May '95

31 ACORN ROAD, JESMOND, NEWCASTLE UPON TYNE  
NE2 2D  
Telephone (091) 281281