

notes

12483974

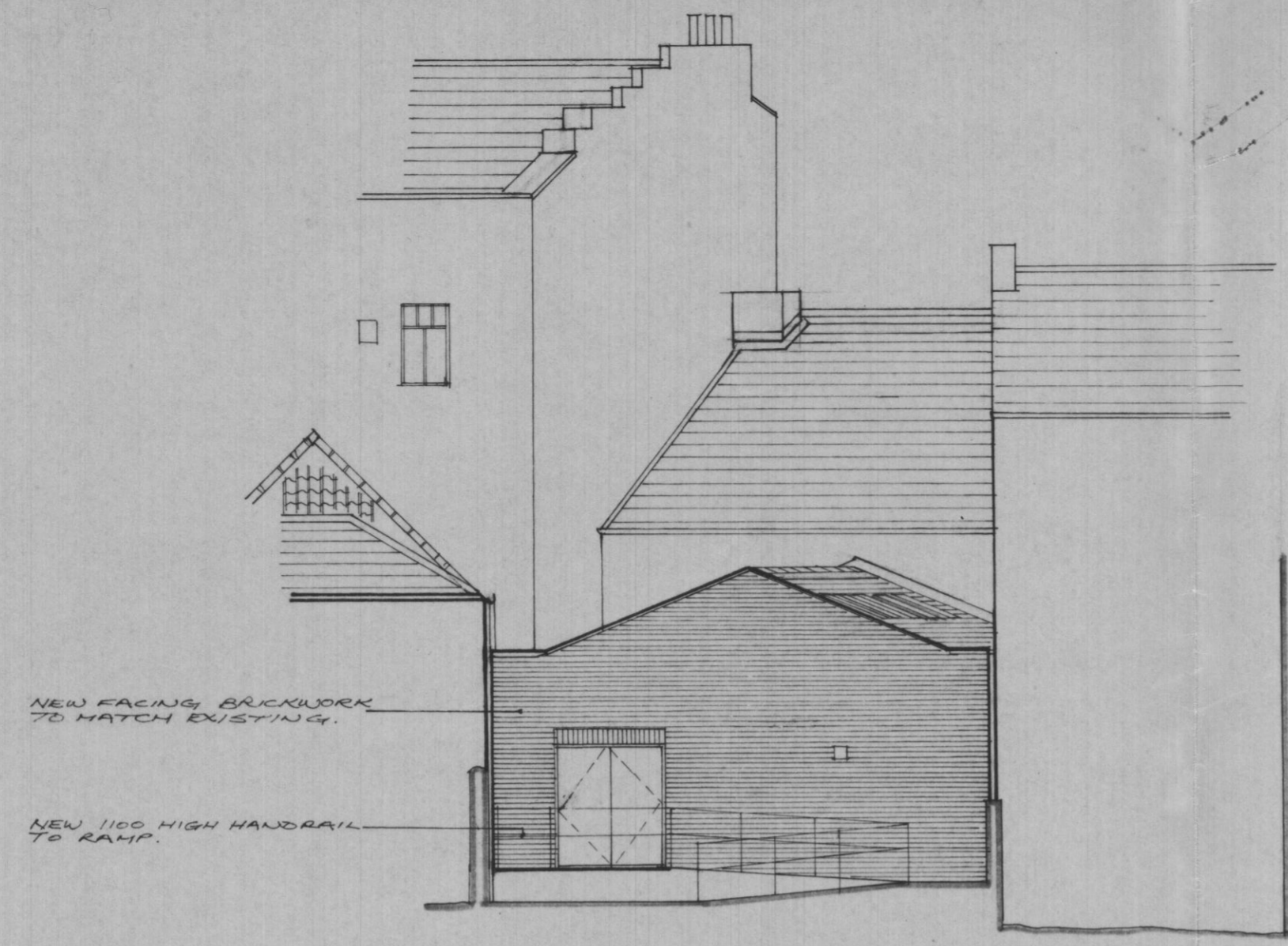

NORTH-EAST ELEVATION.

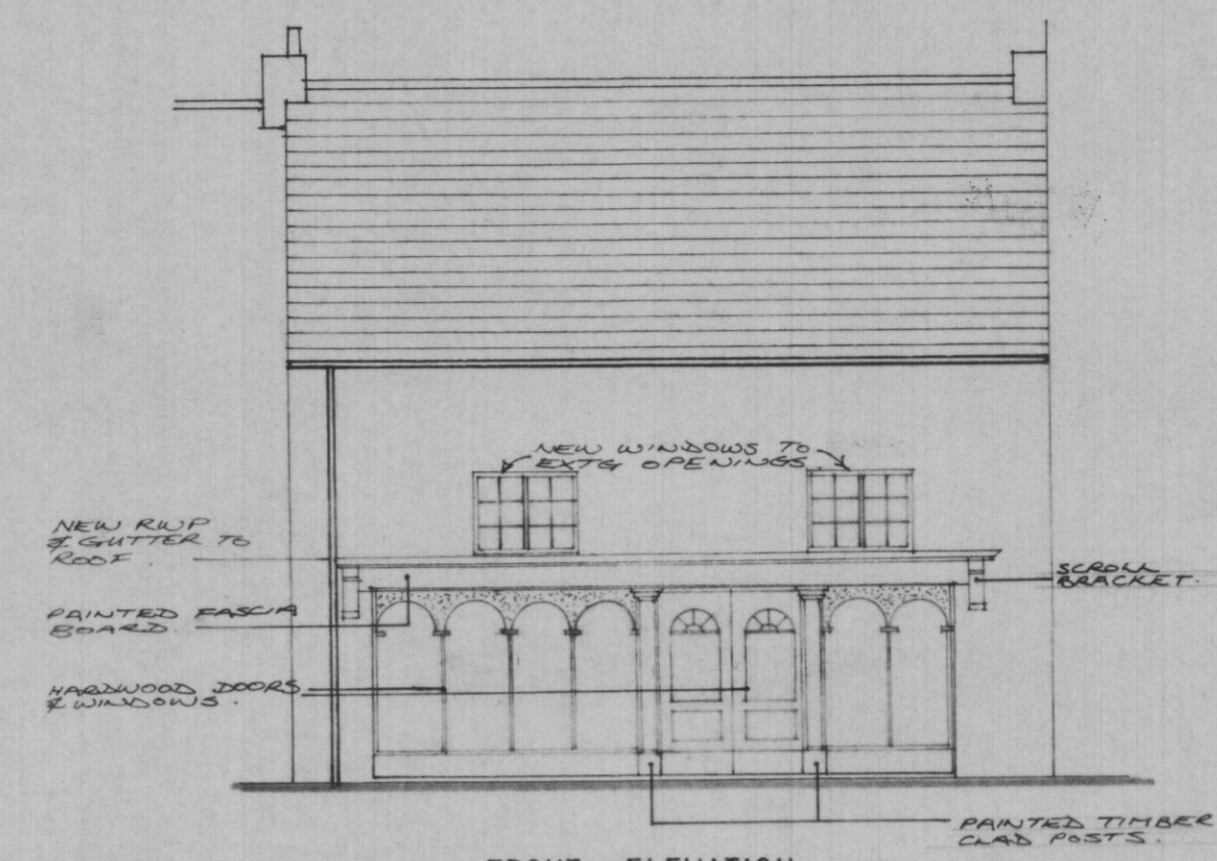

FRONT ELEVATION.

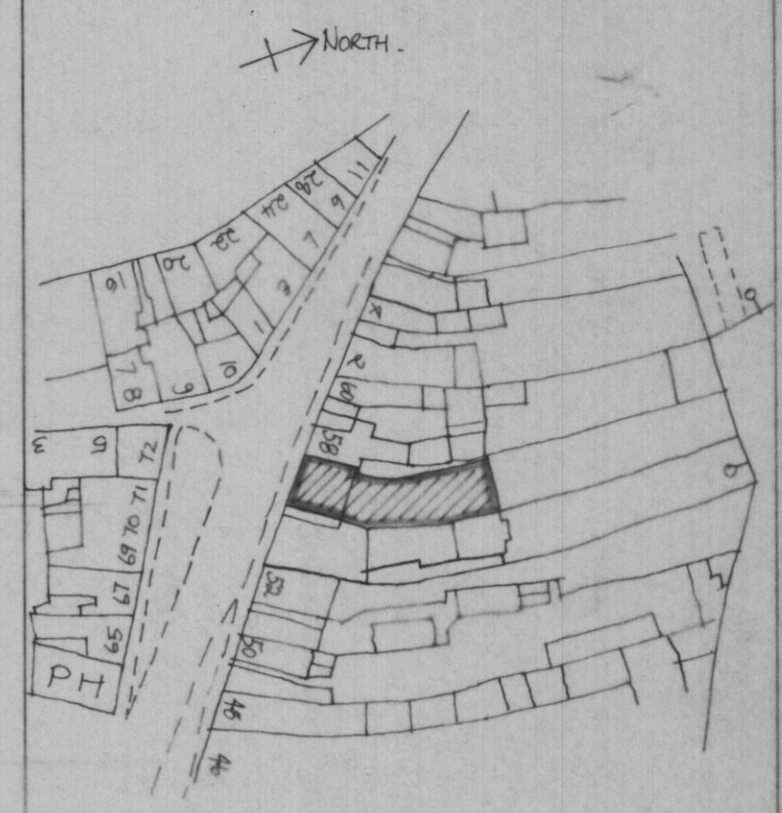

LOCATION PLAN. Scale 1:1250

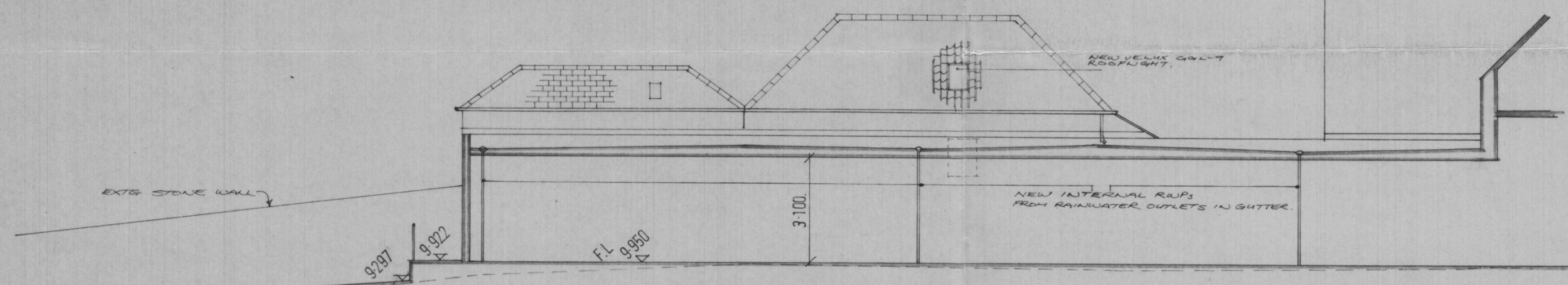

SOUTH-WEST ELEVATION.

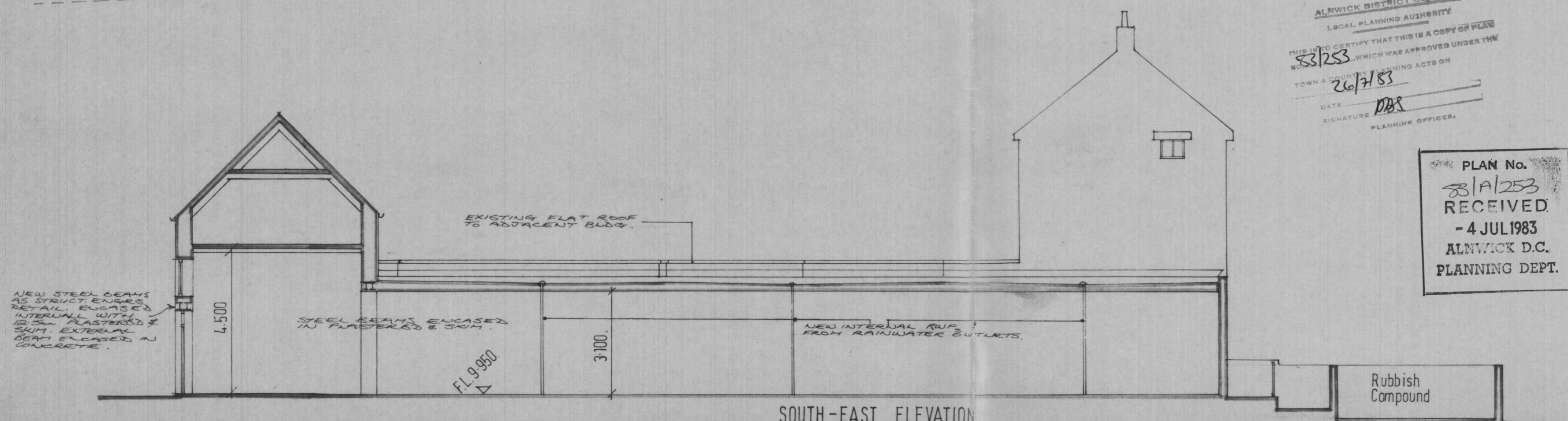

SOUTH-EAST ELEVATION.

ALNWICK DISTRICT COUNCIL
LOCAL PLANNING AUTHORITY

THIS IS TO CERTIFY THAT THIS IS A COPY OF PLAN
83/253 WHICH WAS APPROVED UNDER THE
TOWN & COUNTRY PLANNING ACTS ON
DATE 26/7/83
SIGNATURE DBS
PLANNING OFFICER

PLAN No.
83/A/253
RECEIVED
- 4 JUL 1983
ALNWICK D.C.
PLANNING DEPT.

project
56 BONDGATE WITHIN.
ALNWICK
NORTHUMBERLAND.

ERIC G. HASLER
Dip. Arch. (Dunelm), Dip. T.P., R.I.B.A.
ARCHITECT and
TOWN PLANNER

3, Belle Grove Terrace,
Newcastle upon Tyne,
NE2 4LL (0632) 610619

title
WORKING DRAWING - PROPOSED
ELEVATIONS.

scale 1:100
date 13.6.83. drawn by PJH

drawing number
518/3.